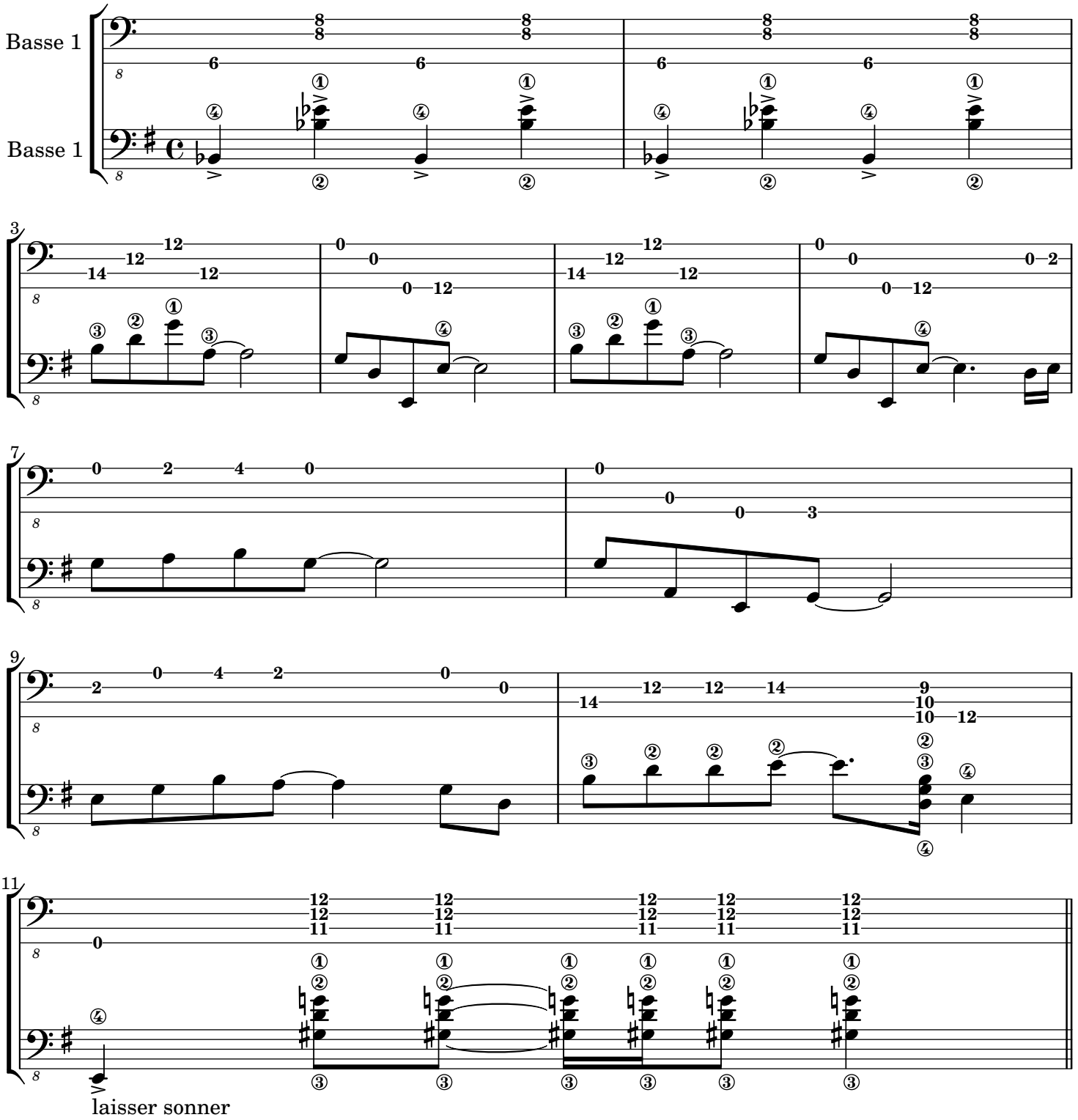
Basse 1
Basse 1
laisser sonner